

ANEXOS

ANEXO 1

La Polca Bibí

Introducción

Pregunta Respuesta

B B

D.C. al §

4 o 5 veces
terminando en AA

LA POLCA BIBÍ (Parte A)

En esta parte, los alumnos tendrán que bailar entrecruzando los brazos

LA POLCA BIBÍ (Parte B)

En esta parte, los alumnos se expresarán libremente.

ANEXO 2

El Tin-tan

A *Andante*
Tin - tan ti - ra - me la ga - ra, tin - tan ti - ra - me - la til, tin -

B
tan, si no me la ti - ras, tin - tan no se - ri pa - tí.

C *Movido*
I, II y III IV

El Tin-tan

Arr. Jorge Polo

Palmadas

Xilófono

7

Pal.

7

Xil.

14

Pal. Movido

14

Xil. Movido

21

Pal. 3 veces

21

Xil. 3 veces

Xilófono

El Tin-tan

Arr. Jorge Polo

Palmadas

El Tin-tan

Arr. Jorge Polo

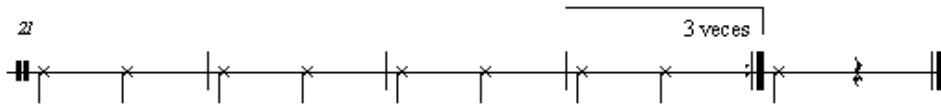
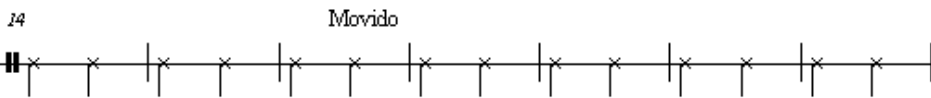
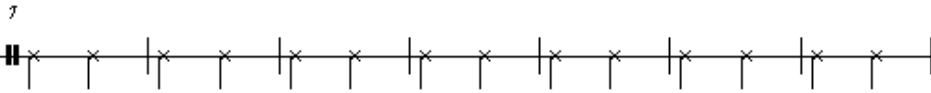
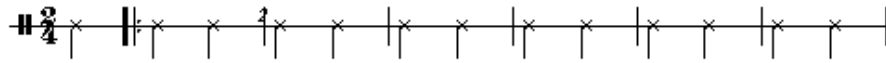

ANEXO 3

La Mazurca de las Flores

Allegretto

Cón - tas ca - sa - das con sus ma - ri - dos in - con las
tram - pas con sus que - ri - dos Ma - ri, Ma - ri, Ma - ri
ven - ga, Ma - ri ven - ga, y lo ve - rás, to - da lie - ni - ta de
flo - res por de - lan - te, y por de trás.

I, II y III IV

**PARTITURA PARA COLOCAR EL NOMBRE DE LAS NOTAS Y LA LETRA
DE LA CANCIÓN**

La Mazurca de las Flores

Voz

ANEXO 4

O Cascabillo

O Cascabillo

Arr. Jorge Polo

Xilófono  Palmadas 

Xil.  Pal. 

Xil.  Pal. 

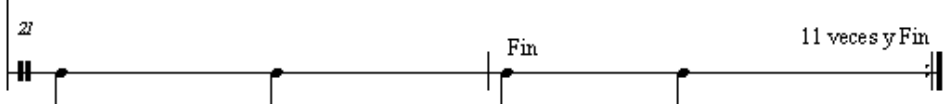
Xil.  Pal. 

Palmadas

Pulso "O Cascabillo"

Arr. Jorge Polo

7

14

21

Fin

11 veces y Fin

Fin

11 veces y Fin

POSIBLES RITMOS PARA QUE EL DOCENTE INTERPRETE COMO EJEMPLO

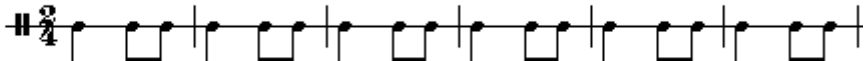
Palmadas  Musical notation for a 3/4 time signature. The notation shows a sequence of eighth notes: quarter, eighth, eighth, quarter, eighth, eighth, quarter, eighth, eighth, quarter, eighth, eighth, quarter, eighth, eighth, quarter, eighth, eighth, quarter. The notes are grouped into measures by vertical bar lines.

Palmadas  Musical notation for a 3/4 time signature. The notation shows a sequence of eighth notes: quarter, eighth, eighth, quarter, eighth, eighth, quarter, eighth, eighth, quarter, eighth, eighth, quarter, eighth, eighth, quarter, eighth, eighth, quarter. The notes are grouped into measures by vertical bar lines.

Palmadas  Musical notation for a 3/4 time signature. The notation shows a sequence of eighth notes: quarter, eighth, eighth, quarter, eighth, eighth, quarter, eighth, eighth, quarter, eighth, eighth, quarter, eighth, eighth, quarter, eighth, eighth, quarter. The notes are grouped into measures by vertical bar lines.

ANEXO 5

El Villano

1 *Presto*
El Vi - lla - no, li - no, lla - no, el Vi - lla - no se ha de bai -

5
la - ar con u - na chi - ca muy gua - pa que se - a d'es - te lu -

9 I, II, III, IV, V, VI y VII VIII
gur

14

El Villano

Arr. Jorge Polo

Xilófono 1

Xilófono 2

3

Xil. 1

Xil. 2

7 veces

8

7 veces

8

Xil. 1

Xil. 2

14

Xilófono 1

El Villano

Arr. Jorge Polo

Xilófono 2

El Villano

Arr. Jorge Polo

6

7 veces

8

13

ANEXO 6

El Vals-Jota de Banastón

Introducción

Estribillo

A

Pregunta

I - xe tí - o, j - xe tí - o, j - xe tí - o - o — que a la me - dia

Respuesta

no - che se che - la de frí - o - o — *5 veces*

A' Coplas

1 2 3 4 5

A la jo - ta jo - ta de la ca - ña ver - de - e — que el que no

1' 2' 3' 4' 5'

jue - ga ni ga - na ni pier - de - e —

A

I - xe tí - o, j - xe tí - o, j - xe tí - o - o — que a la me - dia

Al 

no - che se che - la de frí - o - o — *5 veces*

El Vals-Jota de Banastón

Arr. Jorge Polo

El Vals-Jota de Banastón

2
13

Xil. 1

Xil. 2

Xil. 3

Xil. 4

20

Xil. 1

Xil. 2

Xil. 3

Xil. 4

El Vals-Jota de Banastón

2¹³

Xil. 1

Xil. 2

Xil. 3

Xil. 4

2¹³ ✱

Xil. 1

Xil. 2

Xil. 3

Xil. 4

27

Xil. 1

Xil. 2

Xil. 3

Xil. 4

33

Xil. 1

Xil. 2

Xil. 3

Xil. 4

Al 

Xil. 1
3 veces
Al 

Xil. 2
3 veces
Al 

Xil. 3
3 veces
Al 

Xil. 4
3 veces

Xil. 1 *ppp*

Xil. 2 *ppp*

Xil. 3

Xil. 4 *ppp*

Bajos

El Vals-Jota de Banastón

Arr. Jorge Polo

4

9 3 veces

16

23

30 §

37 Al § 3 veces

44

51

ppp

Altos

El Vals-Jota de Banastón

Arr. Jorge Polo

4

9 3 veces 8

23

30

37 Al 3 veces

44 8

Sopranos

El Vals-Jota de Banastón

Arr. Jorge Polo

7 3 veces

14

21 ✂

28

35

42 Al ✂
3 veces

49

ppp

Carillón

El Vals-Jota de Banastón

Arr. Jorge Polo

7 3 veces

14

21 X

28

35

42 Al X
3 veces

49 *ppp*